

South Boston Neighborhood House

136 H Street, South Boston, MA, 02127

(\$50,000 +)

John Hancock Financial
Maevie King Rockefeller
United Way of Massachusetts Bay
& Merrimack Valley

(\$25,000 - \$49,999)

Boston Global Investors
The Cronin Group
Fidelity Management Trust
Massachusetts Port Authority
Nordblom Family Foundation
P&G Gillette

(\$10,000 - \$24,999)

Boston Planning &
Development Agency
Jim Callanan
Cargo Ventures/Millennium Partners
Denise A. DeAmore & Ted Owens
Dean Foundation for Little Children
Eastern Bank Charitable Fdn.
Charles H. Farnsworth Trust
JCALPRO, Inc.
Arthur G. Murray
Rae Family Charitable Fdn. Trust
A.C. Ratschesky Foundation
Rodman for Kids
Save the Harbor/Save the Bay
South Boston Community
Development Foundation
Vertex Pharmaceuticals

(\$5,000 - \$9,999)

Boston Firefighters Credit Union
Campbell & Hall Charity Fund
Children's Trust Fund
Dedham Institute for Savings
Grainger Foundation
Loomis, Sayles & Company
John Moriarty & Associates Inc. JMA
Joseph 'Dodo' Nee Foundation
PwC
Deborah Armstrong Reid Fund
Patricia J. Reid
Wallace Lending Corporation

(\$2,500 - \$4,999)

Paul and Danielle Carter
Creighton Family Foundation
Diversified Automotive Inc.
Jennifer & Kevin Deabler
The Drew Company, Inc.
Fan Pier Owners' Association
Stephen & Peggy Goulding
Jamestown, LP
Kohnen Family Foundation
Dennis Kraez
Massachusetts Convention
Center Authority
Massachusetts Fallen Heroes
Memorial Fund
Michael McGough & Dyan LaRosa
Phoenix Property Company
Reebok International Ltd.
Tracy A. Ryan
William J. Smith
Ultimate Parking, LLC
WS Development Associates

(\$1,000 - \$2,499)

Kevin & Colleen Benedix
Boston Police Athletic League
Brenco Construction/
Oranmore Enterprises
Donna & Joseph Casper
Claddagh Fund
James & Jean Connolly
Dunkin Donuts of South Boston
Gerard Dwyer & Cynthia Strout
Kathleen A. Dwyer
East Boston Savings Bank
Elizabeth Grady Face First, Inc.
Eversource
In Memory of Joanne Joyce Fiske
Cheryl Flaherty
Granite Investment Development
Greater Boston Chamber
of Commerce
Greater Boston Management, Inc.
Judy Gunning
Iron Workers Union Local 7
Maura Joyce
Kick-Off for Kids
Moses Kimball Fund
Michael J. Kineavy
Mieka & Patrick Leonard

Wayne Lombardi
Tom & Gabi Lowe
Lyft
Merrill Lynch, Pierce, Fenner
& Smith, Inc.
Kevin & Claire Martin
Mass Bay Credit Union
Fintan Murtagh
Nauset Strategies
Nutter, MClennen & Fish LLC
Pinewood Acres Children's Charity
Anne C. Prendergast
Priority Parking
Radius Bank
Mark & Theresa Rooney
The Foundation to Be Named Later
Peter Vanderweil
Michael K. Vaughan

(\$500 - \$999)

AFFCPA's
APM Terminals Elizabeth, LLC
Joseph & Mary Ann Allen
Boston Firefighters Local 718
Burns Realty & Investments
Capital Residential Group
Chris & Rebekah Chapin
Citizens Charitable Foundation
City of Boston Credit Union
City Point Capital
Representative Nick Collins
Jerry & Kristine Cox
Christine Dennehy
Mary Donovan
Bob Driscoll
Colm Dunphy
Core Investments/Washington Sq.
City Councilor Michael Flaherty
City Councilor Ed Flynn
Mario J. Gabelli
Gilbane Building Company
Goulston & Storrs, PC
Christine M. Griffin
Joe Hassell
Iron Workers District Council NE
Henry & Andrea Kara -
Kara Law Offices
Shine & Kathy Lafferty
Liberty Bay Credit Union
Loco Taqueria & Oyster Bar

Mary T. Lomasney
Joseph Middleton
Margaret Moran
Brian Nee
Susan Nee
Professional Firefighters of MA
Plumbers & Gasfitters Local
Union 12
Quiet Man Pub Memorial Fund
Kathleen Regan
John Reidy
Jay Rooney
Katerina Savopoulos
Joseph "Dodo" Nee South Boston
Collaborative Center
Sullivan's Castle Island
The Boston Foundation
Tight Line Construction
Torrington Properties
Neal C. Tully
Vanderweil Engineers

John Hancock Marathon Team \$70,000

Hannah Arlasukas
Corrine Cunningham
Kaitlyn Mulhern
Kate Sullivan Carolan
Skip Schneider

Rodman Ride Team \$24,000

Christine Dennehy
Michael Kineavy
Kathy Lafferty
Patricia Reid
Carole Sullivan
Scott Summers

If your name or information is incorrect or missing, please accept our sincere apology and contact Mary Fiske, Development Director,
(617) 268-1619 x203 or mfiske@sbnh.org

Would you like to make a donation?

Or help us out in another way?

Find us on Facebook and follow us on Twitter!

Contact:
Mary Fiske, Development Director
(617) 268-1619 x 203
mfiske@sbnh.org

Contact:
Kathy Lafferty, Executive Director
(617) 268-1619 x 201
klafferty@sbnh.org

[Facebook.com/southbostonneighborhoodhouse](https://www.facebook.com/southbostonneighborhoodhouse)



@_SBNH

South Boston Neighborhood House

136 H Street, South Boston, MA, 02127



Dear Friends,

South Boston Neighborhood House is fortunate to have an amazing community of donors, volunteers and Board members who make it possible for us to honor our mission 'to support family and neighborhood life in South Boston.' For 117 years, 'The Ollie,' as we are affectionately known in the community, has followed the settlement house model of neighbors helping neighbors. We are proud of all we have accomplished together – and grateful for your investment in the lives of South Boston's children, youth, seniors and families. We invite you to follow us on social media, sign up for our newsletter, attend one of our events or make a donation before year-end!

Kevin Benedix
President, Board of Directors

Kathy Lafferty
Executive Director



FINANCIAL REPORT – FISCAL 2018

Statement of Activity & Change in Unrestricted Operating Net Assets

Operating Revenues

Service Contract Revenue	\$ 585,248
Grants and Contributions	\$ 244,532
United Way	\$ 68,119
Fundraising/Events	\$ 388,098
Program Revenue	\$ 352,056
In-Kind Contributions	\$ 93,782
Other	\$ 22,424
Total Operating Revenue	\$ 1,754,259

Operating Expenses

Child Care	\$ 842,641
Elder Services	\$ 145,993
Education & Career Dev.	\$ 61,985
Family Engagement	\$ 294,475
Development	\$ 190,740
Administration	\$ 289,498
Total Operating Expenses	\$ 1,825,332
Change in Net Assets Before Depreciation	\$ (71,073)
Depreciation Expense	\$ 69,181
Change in Net Assets After Depreciation	\$ (140,254)

Income by Source

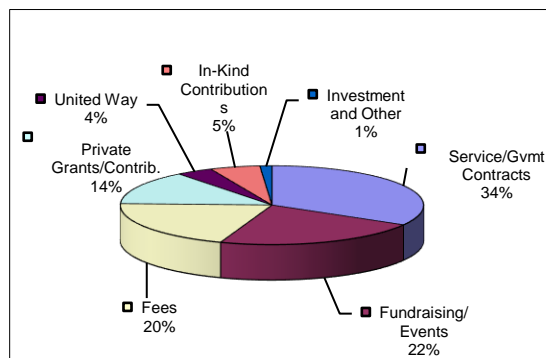

Expenses by Department

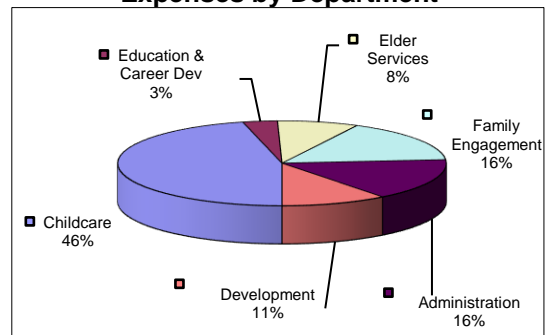

BOARD OF DIRECTORS

Kevin Benedix
President

Denise DeAmore
Vice President

Robert Boyda
Treasurer

William J. Smith
Clerk

James Callanan
Jon Cronin
Christine Dennehy
Judy Gunning
Mieka Leonard
Wayne Lombardi
Michael McGough
Brian Nee
Patricia Reid
Maeve Rockefeller
Peter Vanderweil
Michael Vaughan